STATE PROGRAM

Total doses of vaccines since Dec. 14, 2020 at hospitals, state long-term care facilities, pharmacies and other health care providers.

		Change from day before
Doses received:	1,325,200	+80,980
Doses given:	781,348	+12,425
% doses given:	59.0%	

FEDERAL PROGRAMS

Total doses of vaccines administered through federal retail (Walmart), long-term care (CVS/Walgreens) and Community Pharmacy Enhanced Services Network programs since Dec. 28, 2020.

		Change from day before
Doses allocated:	174,380	+9,360
Doses given:	82,532	+2,472
% doses given:	47.3%	

TOTAL DOSES RECEIVED OR ALLOCATED: 1,499,580

TOTAL DOSES GIVEN: 863,880

INDIVIDUALS PARTIALLY IMMUNIZED: 265,115

INDIVIDUALS FULLY IMMUNIZED: 303,823

Vaccine call-line: 1-800-985-6030

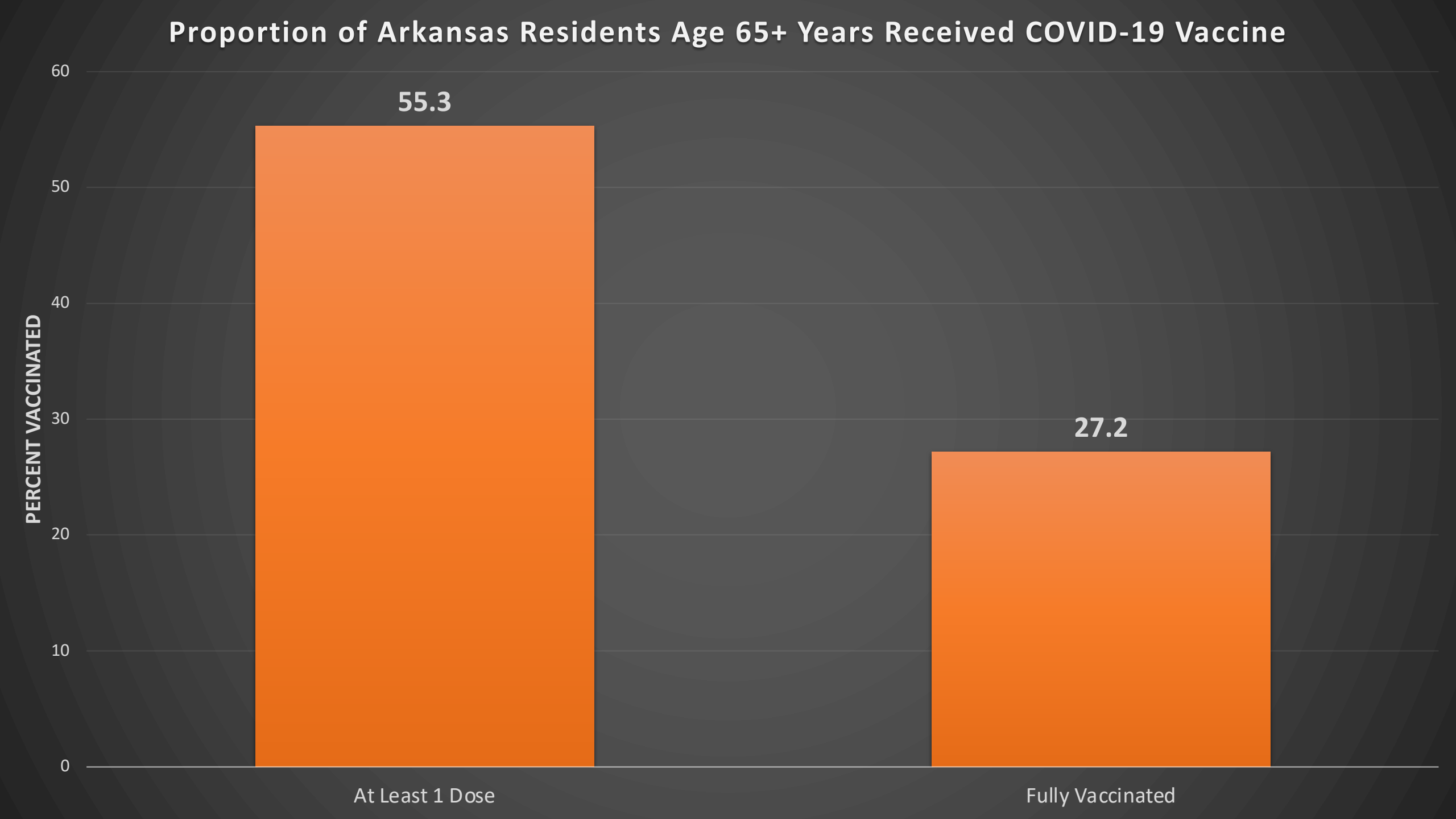
Proportion of Arkansas Residents Age 65+ Years Received COVID-19 Vaccine
PERCENT VACCINATED
60
50
40
30
20
10
0
55.3
27.2
At Least 1 Dose
Fully Vaccinated

Phase 1-C

Vaccine call-line: 1-800-985-6030

- Arkansans aged 16 to 64 with health conditions that increase their risk for severe COVID-19.

- Essential workers in:
  - Energy
  - Finance
  - Food service
  - Information technology and communications
  - Legal
  - Media
  - Public health/human services
  - Public safety
  - Shelter and housing
  - Transportation and logistics

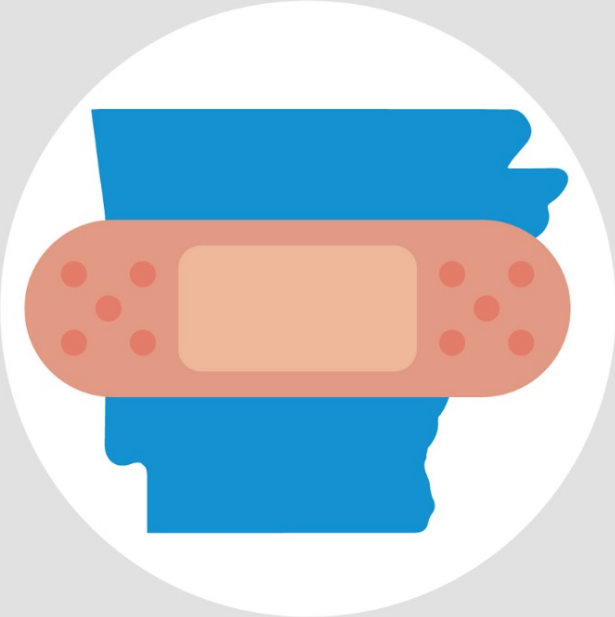

- People residing in high-risk settings
  - Includes those who are incarcerated or detained; those living in group homes, congregate settings, or crowded housing; and student housing such as dorms and Greek housing.

Vaccine call-line:

1-800-985-6030

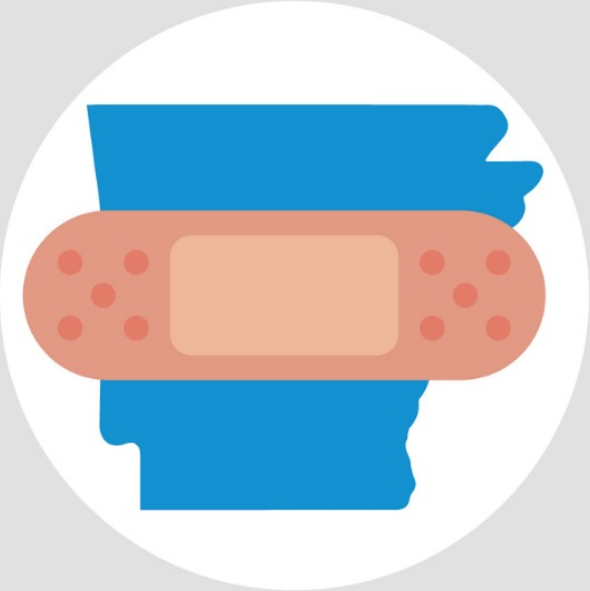

More information available at healthy.arkansas.gov

CONFIRMED CASES

	Total	Change from yesterday
CASES:	257,449	+211
ACTIVE CASES:	2,084	-86
RECOVERED:	251,003	+286
CONFIRMED DEATHS:	4,387	+11

PROBABLE CASES

	Total	Change from yesterday
CASES:	70,007	+185
ACTIVE CASES:	827	+98
RECOVERED:	68,064	+86
PROBABLE DEATHS:	1,106	+1

	Total	Change from yesterday
TOTAL CASES:	327,456	+396
TOTAL ACTIVE CASES:	2,875	+12
TOTAL DEATHS:	5,493	+12

TESTING

	Total	Results yesterday
PCR TESTS THIS MONTH:	82,419	2,614
ANTIGEN TESTS THIS MONTH:	29,496	1,616

- *All data are provisional and subject to change. PCR testing data reflects result date. Probable cases and deaths may decrease if they are reclassified. The net change is shown.*

HOSPITAL DATA

Most recent statewide data available.

Hospitalized:	257
-Change from yesterday:	+7
On ventilators:	58
-Change from yesterday:	0
Ever hospitalized:	15,093
Ever on ventilator:	1,554

TODAY'S NEW CASES

Counties with most new confirmed and probable cases added today.

1) Pulaski: 54
2) Benton: 49
3) Washington: 35
4) Faulkner: 22
5) Baxter: 15

Breakdown of new confirmed cases by type.

Correctional: 20
Community: 191

healthy.arkansas.gov

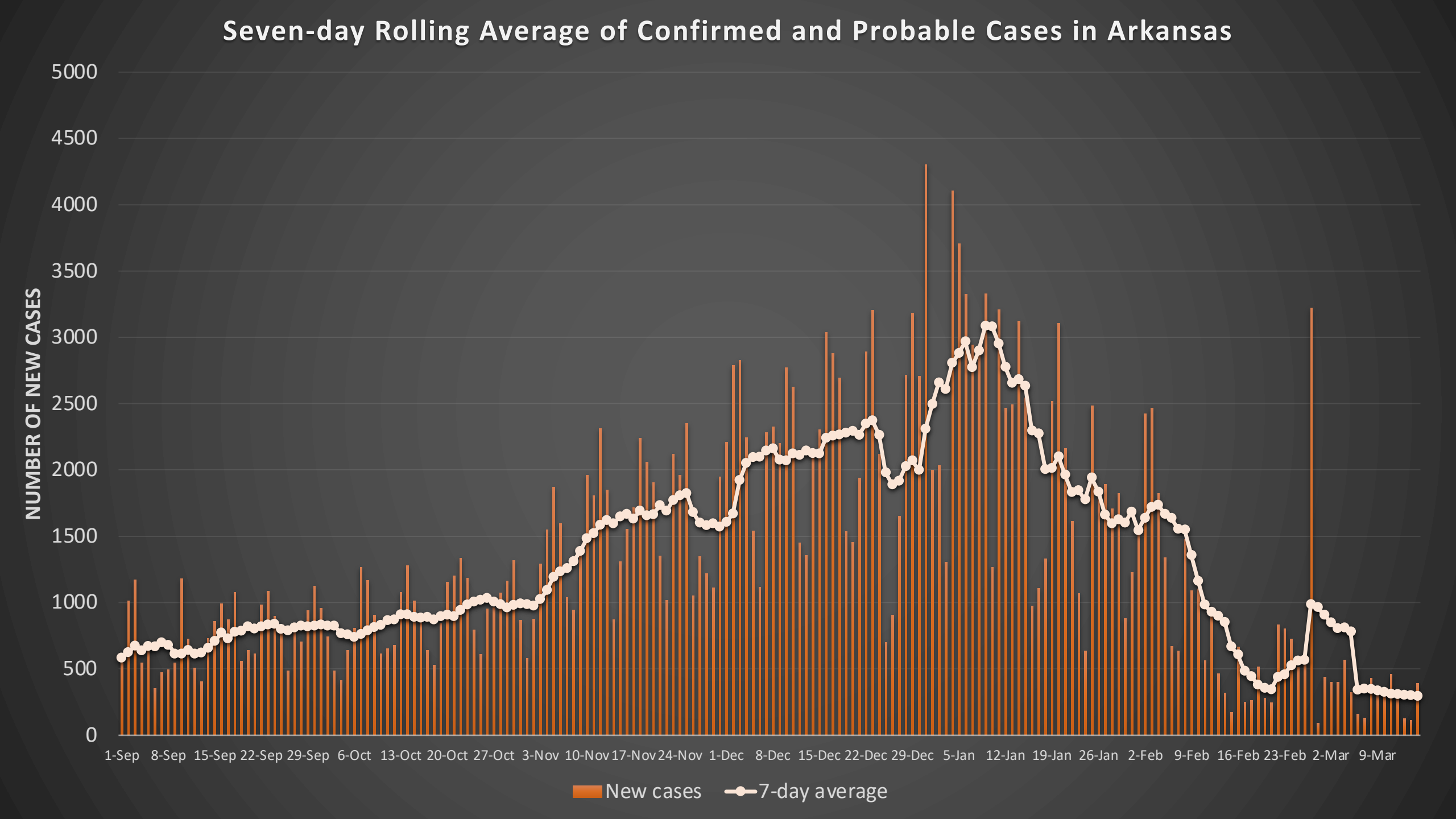
Seven-day Rolling Average of Confirmed and Probable Cases in Arkansas
NUMBER OF NEW CASES
5000
4500
4000
3500
3000
2500
2000
1500
1000
500
0
1-Sep
8-Sep
15-Sep
22-Sep
29-Sep
6-Oct
13-Oct
20-Oct
27-Oct
3-Nov
10-Nov
17-Nov
24-Nov
1-Dec
8-Dec
15-Dec
22-Dec
29-Dec
5-Jan
12-Jan
19-Jan
26-Jan
2-Feb
9-Feb
16-Feb
23-Feb
2-Mar
9-Mar
New cases
7-day average

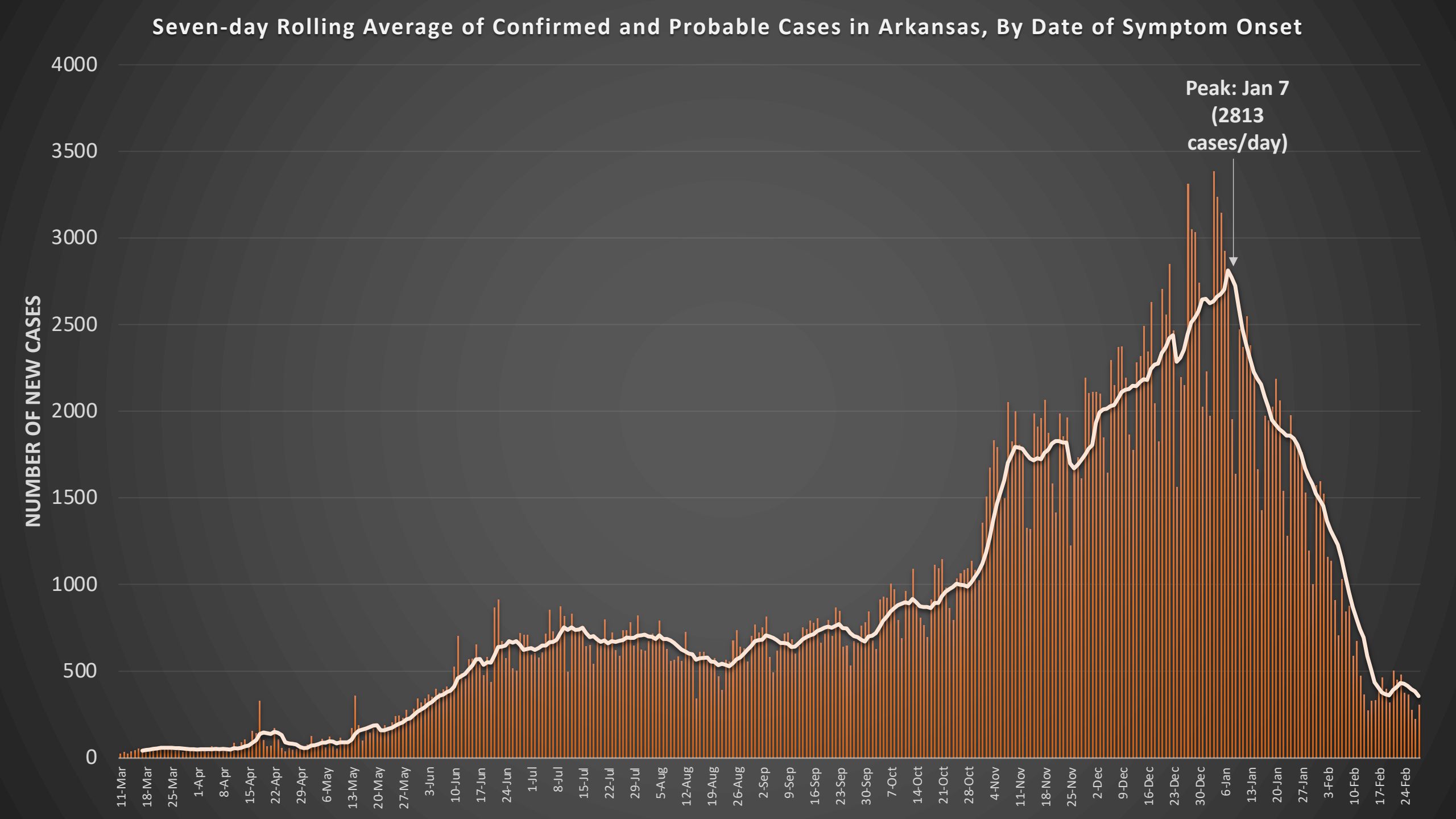
Seven-day Rolling Average of Confirmed and Probable Cases in Arkansas, By Date of Symptom Onset
NUMBER OF NEW CASES
4000
3500
3000
2500
2000
1500
1000
500
0
Peak: Jan 7 (2813 cases/day)
11-Mar
18-Mar
25-Mar
1-Apr
8-Apr
15-Apr
22-Apr
29-Apr
6-May
13-May
20-May
27-May
3-Jun
10-Jun
17-Jun
24-Jun
1-Jul
8-Jul
15-Jul
22-Jul
29-Jul
5-Aug
12-Aug
19-Aug
26-Aug
2-Sep
9-Sep
16-Sep
23-Sep
30-Sep
7-Oct
14-Oct
21-Oct
28-Oct
4-Nov
11-Nov
18-Nov
25-Nov
2-Dec
9-Dec
16-Dec
23-Dec
30-Dec
6-Jan
13-Jan
20-Jan
27-Jan
3-Feb
10-Feb
17-Feb
24-Feb

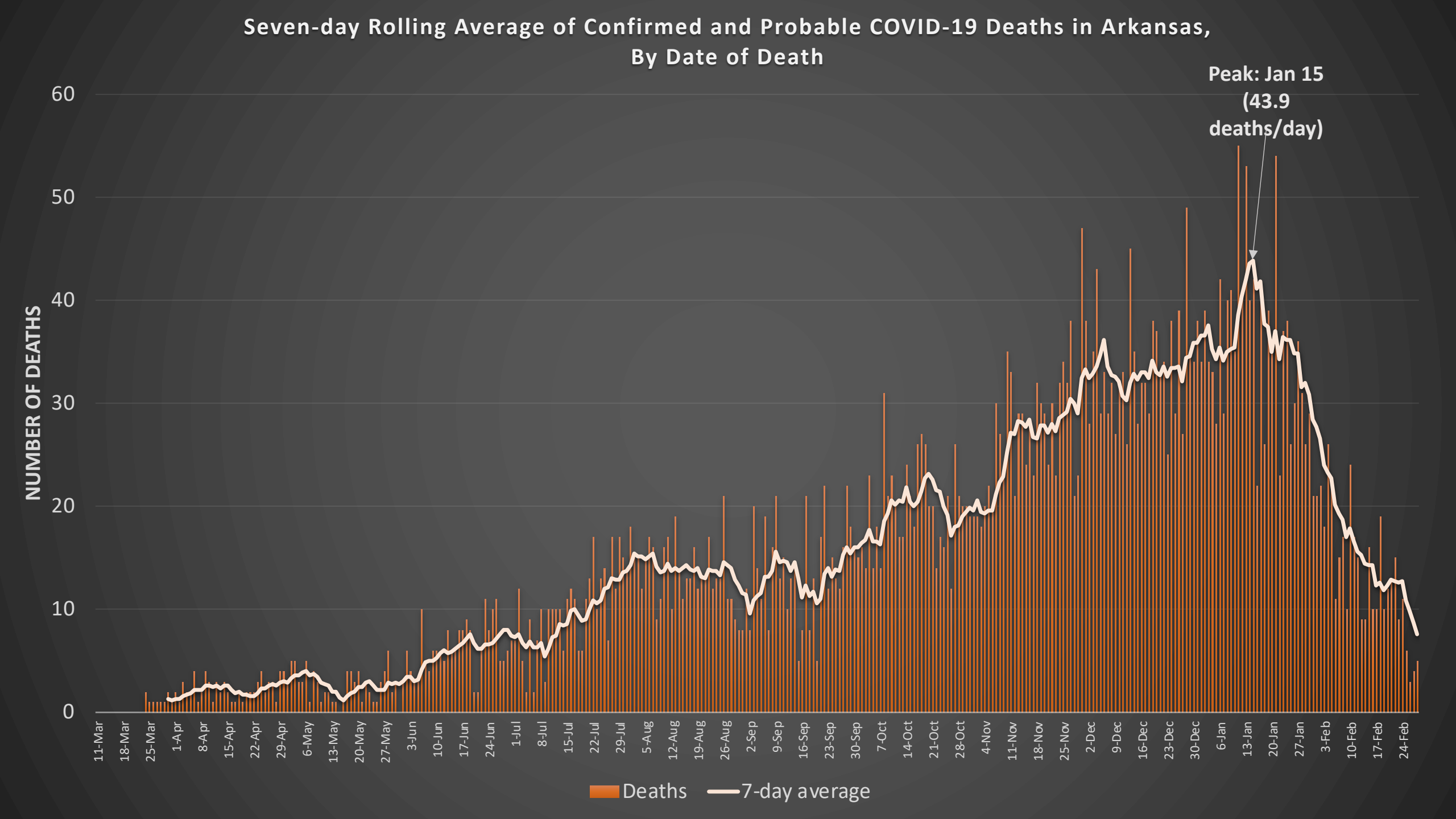
Seven-day Rolling Average of Confirmed and Probable COVID-19 Deaths in Arkansas, By Date of Death
Peak: Jan 15 (43.9 deaths/day)
NUMBER OF DEATHS
60
50
40
30
20
10
0
11-Mar
18-Mar
25-Mar
1-Apr
8-Apr
15-Apr
22-Apr
29-Apr
6-May
13-May
20-May
27-May
3-Jun
10-Jun
17-Jun
24-Jun
1-Jul
8-Jul
15-Jul
22-Jul
29-Jul
5-Aug
12-Aug
19-Aug
26-Aug
2-Sep
9-Sep
16-Sep
23-Sep
30-Sep
7-Oct
14-Oct
21-Oct
28-Oct
4-Nov
11-Nov
18-Nov
25-Nov
2-Dec
9-Dec
16-Dec
23-Dec
30-Dec
6-Jan
13-Jan
20-Jan
27-Jan
3-Feb
10-Feb
17-Feb
24-Feb
Deaths
7-day average

Number of Currently Hospitalized COVID-19 Patients

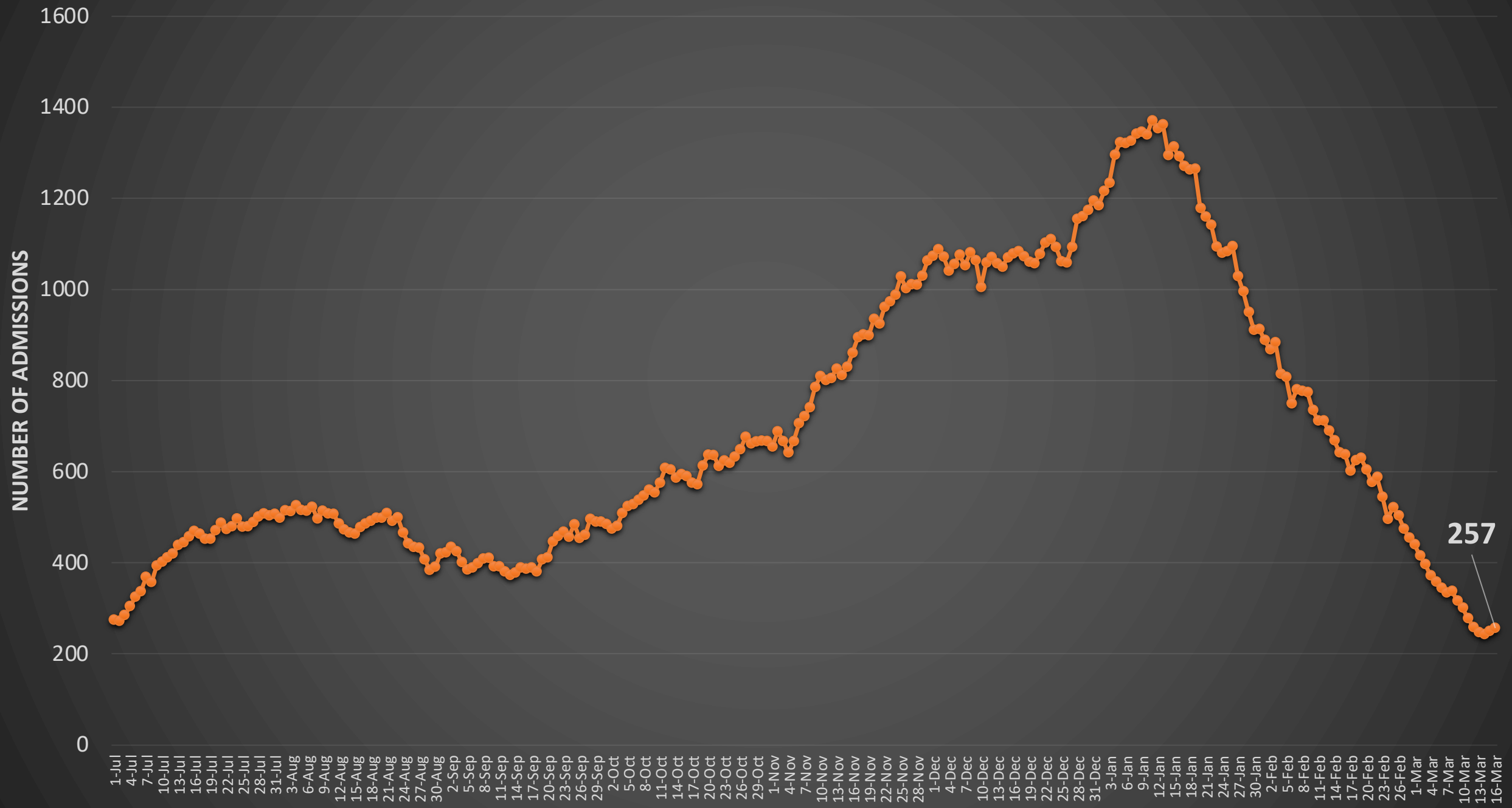

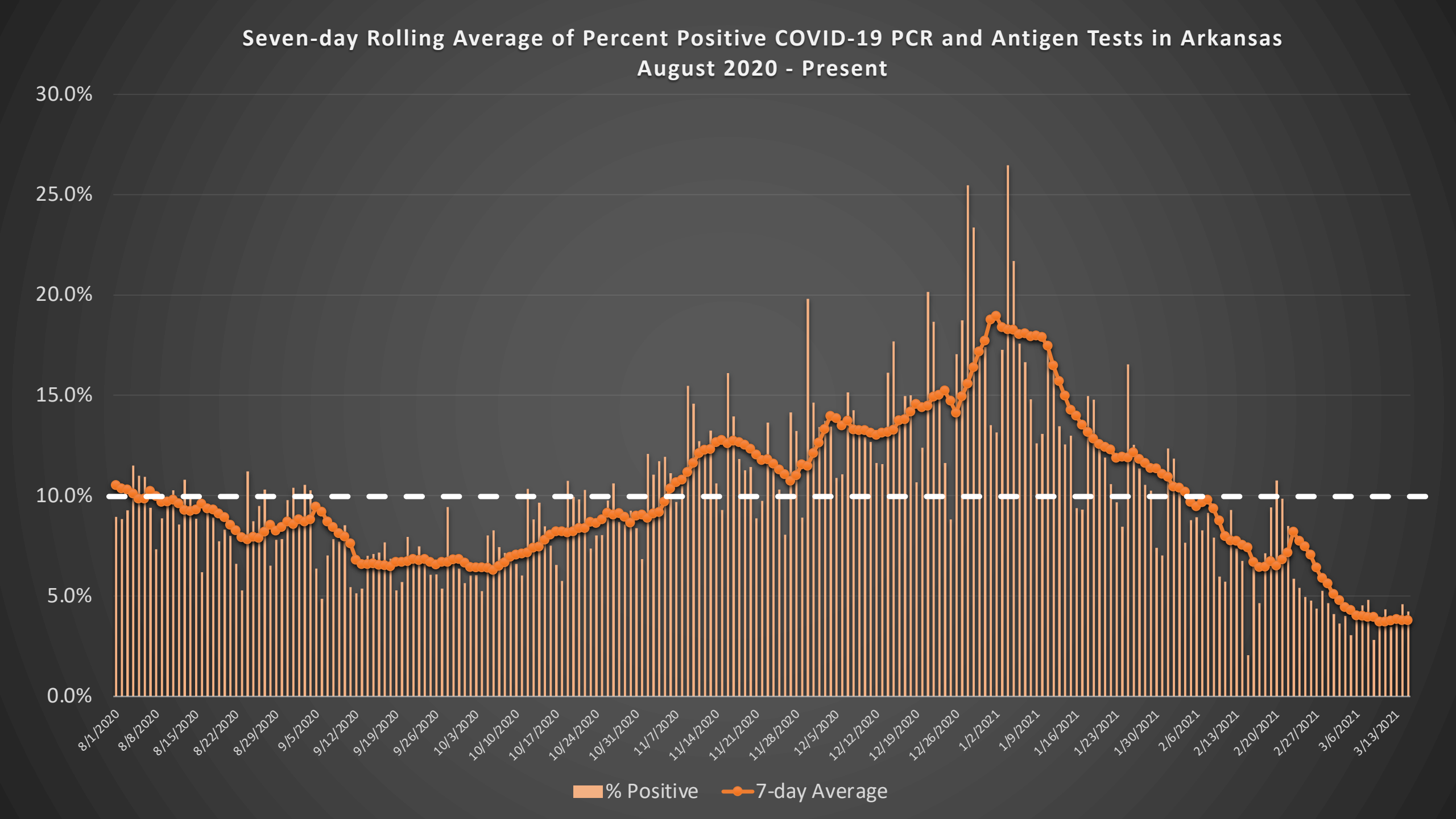
Seven-day Rolling Average of Percent Positive COVID-19 PCR and Antigen Tests in Arkansas
August 2020 - Present
30.0%
25.0%
20.0%
15.0%
10.0%
5.0%
0.0%
8/1/2020
8/8/2020
8/15/2020
8/22/2020
8/29/2020
9/5/2020
9/12/2020
9/19/2020
9/26/2020
10/3/2020
10/10/2020
10/17/2020
10/24/2020
10/31/2020
11/7/2020
11/14/2020
11/21/2020
11/28/2020
12/5/2020
12/12/2020
12/19/2020
12/26/2020
1/2/2021
1/9/2021
1/16/2021
1/23/2021
1/30/2021
2/6/2021
2/13/2021
2/20/2021
2/27/2021
3/6/2021
3/13/2021
% Positive
7-day Average

Arkansas Pharmacists Association

ARKANSAS BANKERS ASSOCIATION

OPERATION VAXSPEED